Guadalupe County Juvenile Services
Organizational Chart

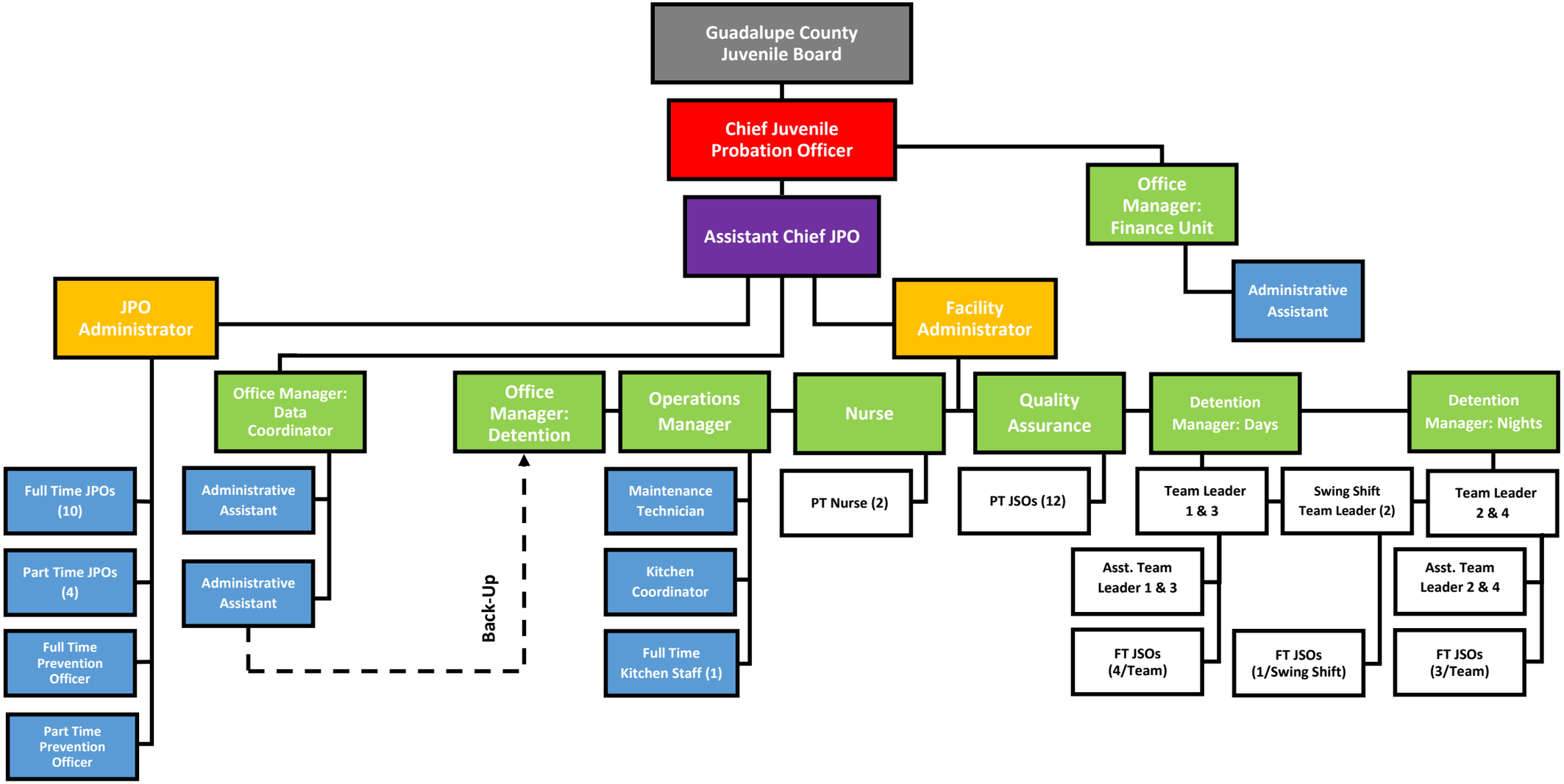

Revised: 1/8/2025